

NOTES:

1. A MINIMUM OF 4" TOPSOIL SHALL BE REMOVED THROUGHOUT THE IMPACTED AREA PRIOR TO INSTALLATION OF PROPOSED IMPROVEMENTS.
3. CONTRACTOR SHALL ESTABLISH GRASS ON ALL IMPACTED AREAS.
3. ALL CONCRETE SHALL BE CLASS "A" CONC.
4. ALL CONSTRUCTION SHALL BE DONE PER CITY OF MARBLE FALLS STANDARDS AND SPECIFICATIONS.
5. PLACE 12"x12"x12" AREA OF CRUSHED ROCK OR GRAVEL WRAPPED IN GEOFABRIC AT EVERY WEEP WHOLE.

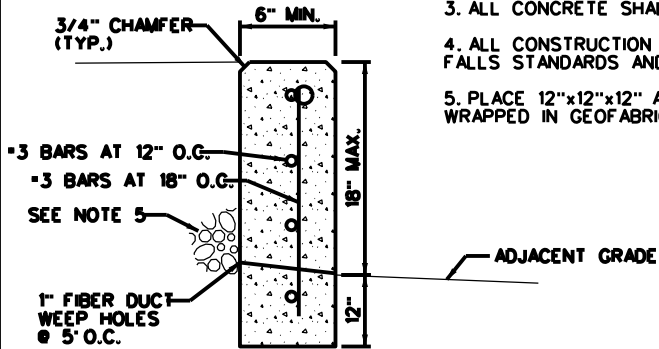

TY-1 WALL SECTION

N.T.S.

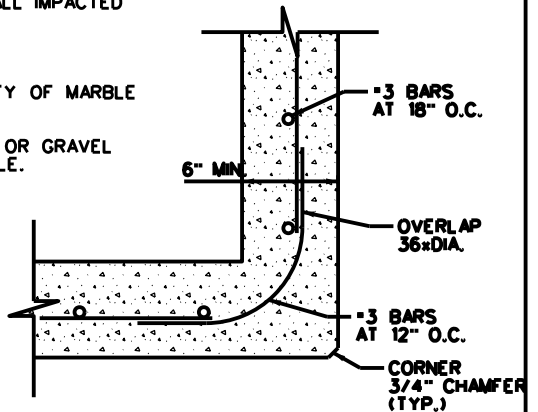

TY-1 WALL CORNER SECTION

N.T.S.

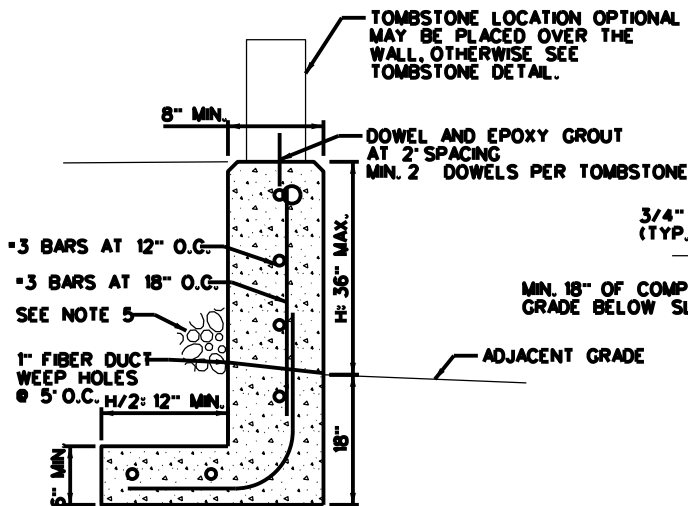

TY-2 WALL SECTION

N.T.S.

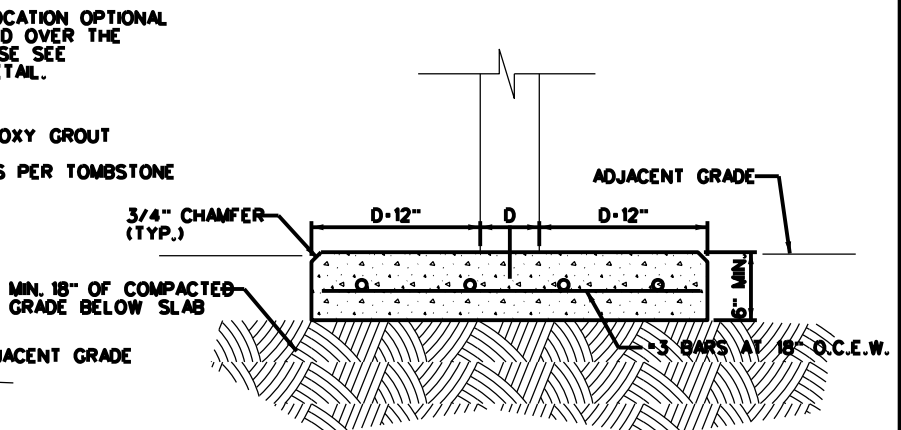

TOMBSTONE SECTION

N.T.S.

- NOTE:**
1. ON THE LONGITUDINAL EDGE THE SLAB SHALL BE 6" MINIMUM BEYOND THE TOMBSTONE.
 2. DOWEL AND EPOXY GROUT AT 2' SPACING MIN. 2 DOWELS PER TOMBSTONE. DOWEL SHALL BE 8" MIN.

SCALE: NOT TO SCALE



MARBLE FALLS
800 THIRD STREET
MARBLE FALLS, TX 78654
PH: (830) 693-6737

These documents were prepared by,
or under the supervision of:

ERIC BELAJ 107148 MAY 31, 2017
Engineer's Name PE# Date

[Signature]
Engineer's Signature

SECTION

PAVING

DETAIL NO.

PV-40

TITLE

CEMETERY WALL SECTION